

CATÁLOGO DE PRODUTOS



ECOLEITO

Professional Cable Management Systems

15 ANOS DE QUALIDADE

A ECOLEITO PROFESSIONAL CABLE MANAGEMENT SYSTEMS, sempre presente no desenvolvimento de novos produtos, desde a sua fundação em 2008, se preocupa com a qualidade de seus materiais procurando aprimorá-los, visando a plena satisfação de seus clientes.

Para facilitar a escolha correta, lançamos esta nova versão de nosso catálogo, que compreende nossas linhas de perfilados, eletrocalhas, leitos para cabos, fixadores e eletrodutos.

As nossas ferragens sem dúvida alguma ocupam um lugar destacado em qualquer instalação industrial onde a importância do acabamento e durabilidade acompanha o da economia de mão de obra.

Realmente, as disposições passíveis, todas facilmente executáveis em bancada de obra, são rapidamente assimiladas pelos montadores.

As linhas de transportes eletromecânicos ECOLEITO e suas variedades, ou os acessórios de montagem, elementos de fixação, todos resolvem satisfatoriamente, a grande maioria dos problemas de instalações industriais, elétricas e hidráulicas.

A ECOLEITO coloca a disposição de seus clientes toda a expertise de seus colaboradores, tanto na fabricação quanto na disposição para assessoria e consultas técnicas.

IMPORTANTE!

A ECOLEITO não assume qualquer responsabilidade pela consequência do uso indevido do seu material e reserva-se o direito de acrescentar, alterar ou retirar das linhas de fabricação, qualquer item constante do presente catálogo sem aviso prévio.

PERFILADOS E ACESSÓRIOS

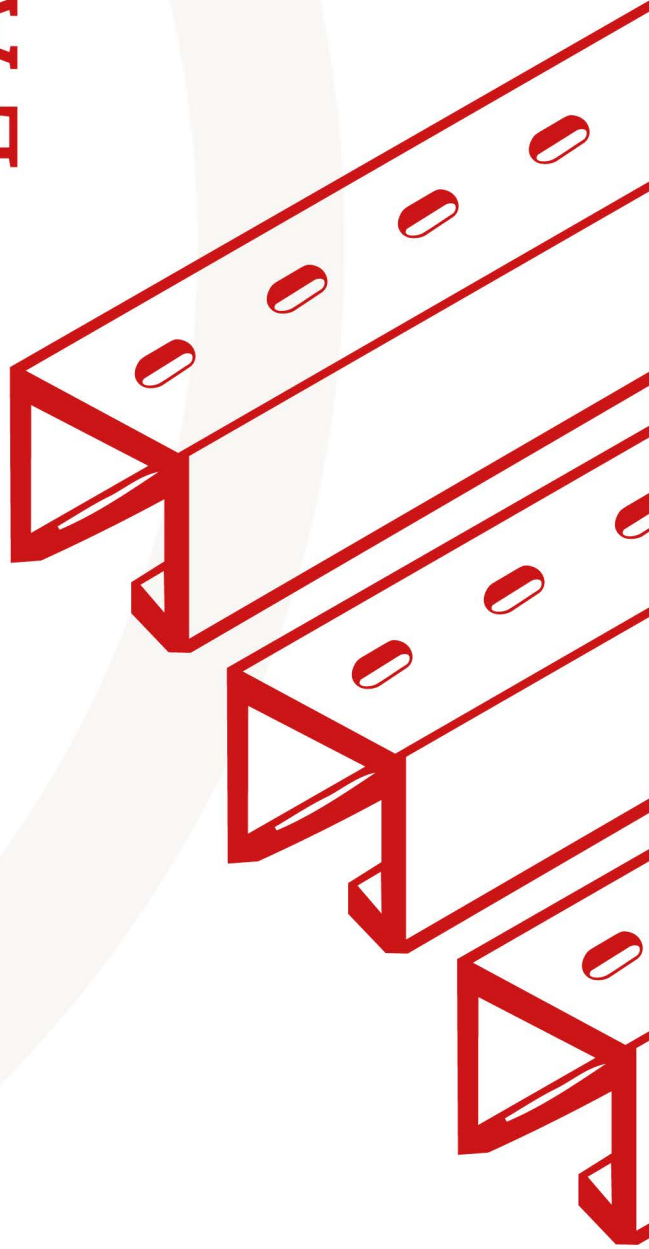

PERFILADO LISO

ECO-3838-L

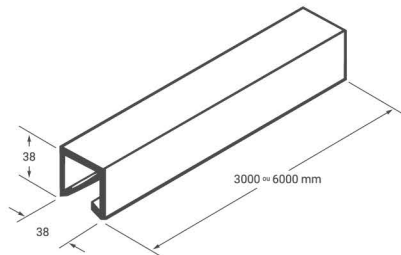

PERFILADO 2 FUROS NAS PONTAS

ECO-3838-F

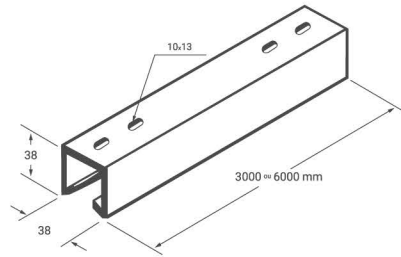

PERFILADO PERFURADO

ECO-3838-P

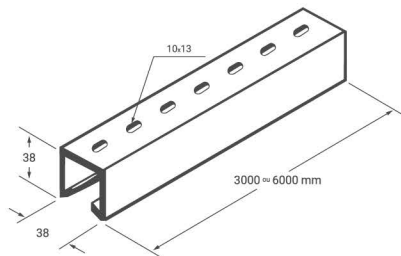

PERFILADO LISO

ECO-3819-L

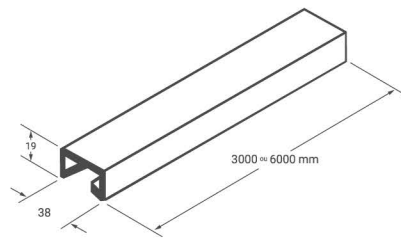

PERFILADO 2 FUROS NAS PONTAS

ECO-3819-F

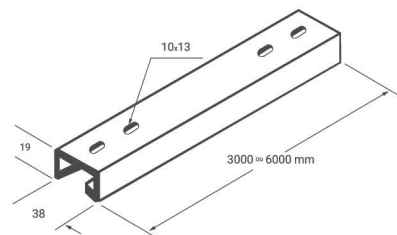

PERFILADO PERFURADO

ECO-3819-P

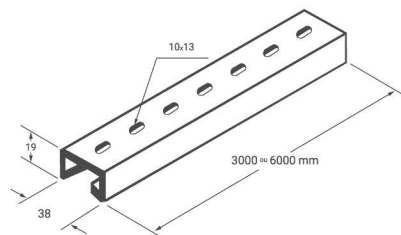

TAMPA DE PRESSÃO

ECO-3830-P

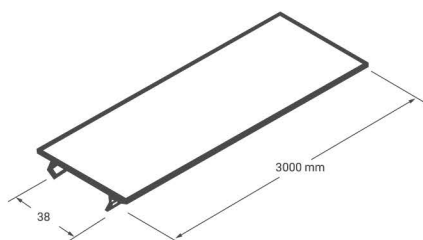

TAMPA DE ENCAIXE

ECO-3830-E

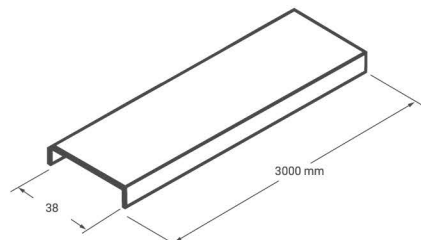

PERFILADO DUPLO LISO

ECO-3876-L

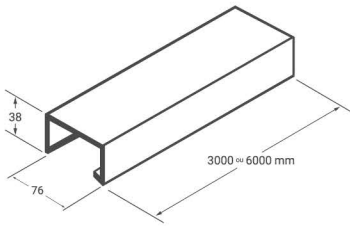

PERFILADO DUPLO 2 FUROS NAS PONTAS

ECO-3876-F

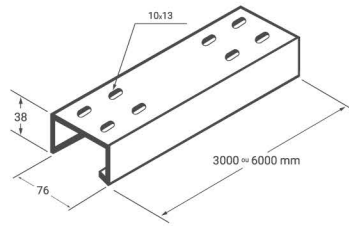

PERFILADO DUPLO PERFURADO

ECO-3876-P

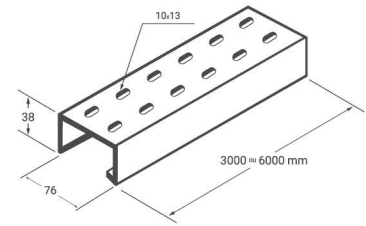

TAMPA DE ENCAIXE

ECO-3076-E

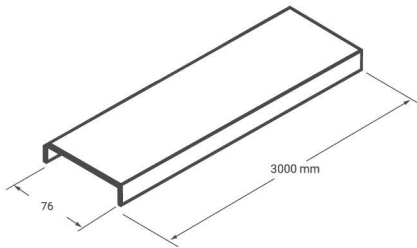

TAMPA DE PRESSÃO

ECO-3076-P

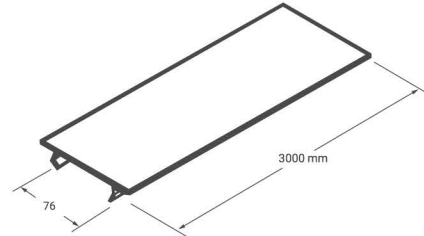

TALA 1 FURO

ECO-3800-1

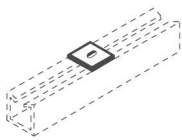

TALA 2 FUROS

ECO-3800-2

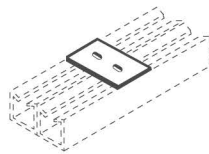

TALA 3 FUROS

ECO-3800-3

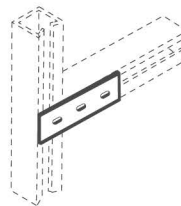

TALA 4 FUROS

ECO-3800-4

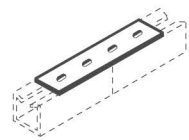

JUNÇÃO PLANA 'L'

ECO-3801-L

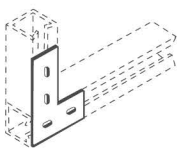

JUNÇÃO PLANA 'T'

ECO-3801-T

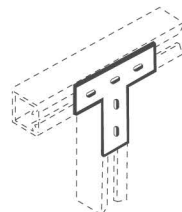

JUNÇÃO PLANA 'T' LONGA

ECO-3801-TL

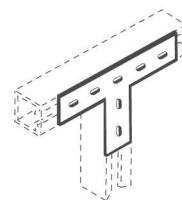

CANTONEIRA SIMPLES - 2 FUROS
ECO-3802-2

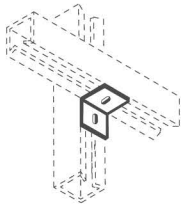

CANTONEIRA SIMPLES - 3 FUROS
ECO-3802-3

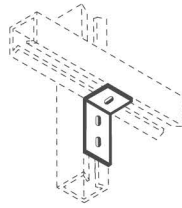

CANTONEIRA SIMPLES - 4 FUROS
ECO-3802-4

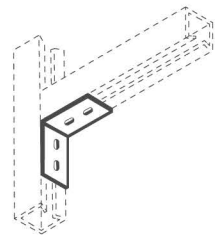

CANTONEIRA SIMPLES - 5 FUROS
ECO-3802-5

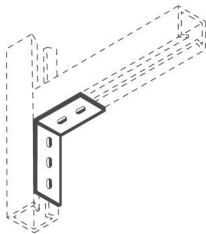

CANTONEIRA SIMPLES - 6 FUROS
ECO-3802-6

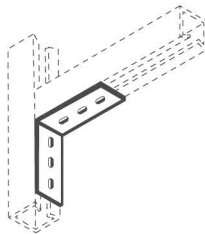

CANTONEIRA - RASGO E FURO
ECO-3803-1

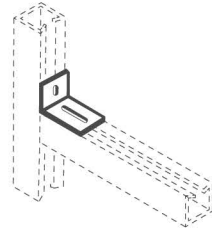

CANTONEIRA - RASGO E 2 FUROS
ECO-3803-2

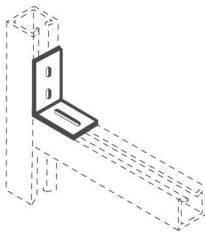

CANTONEIRA REFORÇADA - 2 FUROS
ECO-3804-2

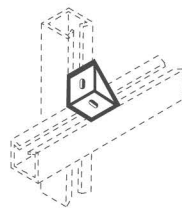

CANTONEIRA REFORÇADA - 4 FUROS
ECO-3804-4

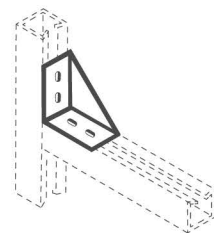

CANTONEIRA 'Z' MEIA
ECO-3805-Z

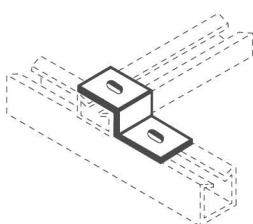

CANTONEIRA 'ZZ' MEIA
ECO-3805-ZZ

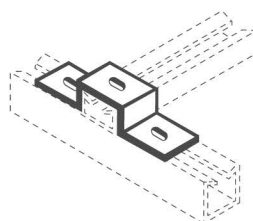

CANTONEIRA 'ZZ' MEIA C/ RASGO
ECO-3805-R

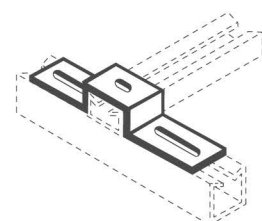

CANTONEIRA 'Z'

ECO-3806-Z

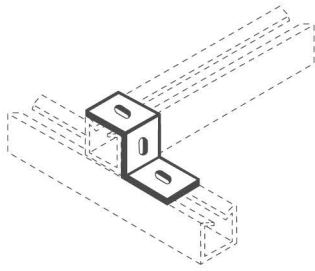

CANTONEIRA 'ZZ'

ECO-3806-ZZ

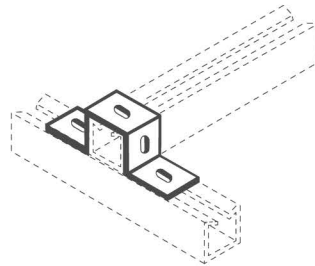

CANTONEIRA 'ZZ' C/ RASGO

ECO-3806-R

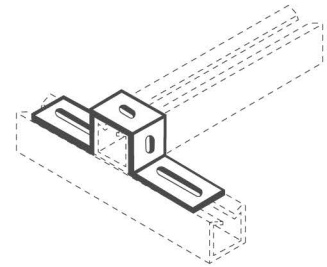

CANTONEIRA 'ZZ' DUPLA VERTICAL

ECO-3807-V

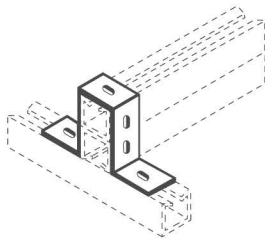

CANTONEIRA 'ZZ' DUPLA HORIZONTAL

ECO-3807-H

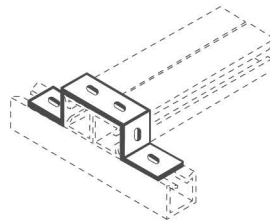

DISTANCIADOR - 1 FURO

ECO-3808-1

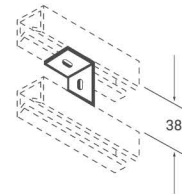

DISTANCIADOR - 2 FUROS

ECO-3808-2

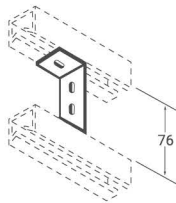

DISTANCIADOR - 3 FUROS

ECO-3808-3

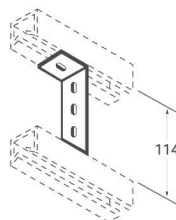

DISTANCIADOR - 4 FUROS

ECO-3808-4

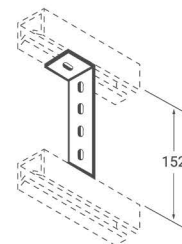

BASE INTERNA - 1 FURO

ECO-3809-1



BASE INTERNA - 4 FUROS

ECO-3809-4

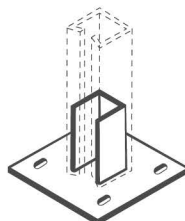

BASE EXTERNA - 4 FUROS

ECO-3810-4

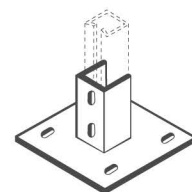

BASE EXTERNA DUPLA - 4 FUROS
ECO-3811-4

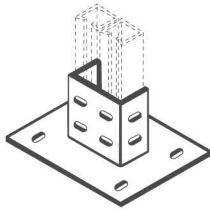

BASE PARA LIGAÇÃO
ECO-3812-1

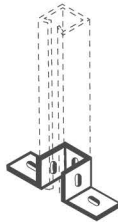

BASE PARA LIGAÇÃO DUPLA
ECO-3812-2

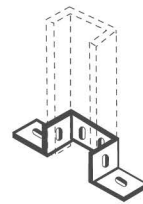

REDUÇÃO CONCENTRICA
ECO-3813

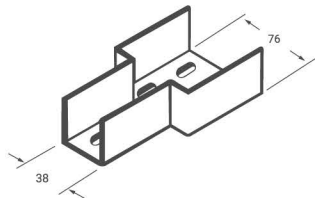

EMENDA EXTERNA 'T'
ECO-3814-1

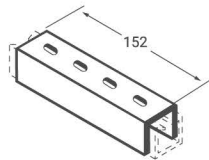

EMENDA INTERNA 'T'
ECO-3815-1

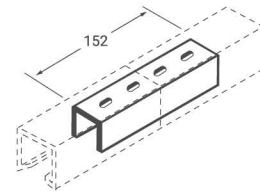

EMENDA INTERNA 'L'
ECO-3815-L

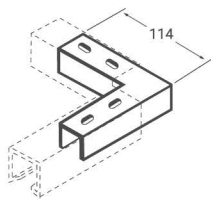

EMENDA INTERNA 'T'
ECO-3815-T

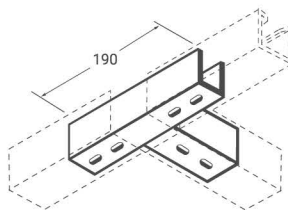

EMENDA INTERNA 'X'
ECO-3815-X

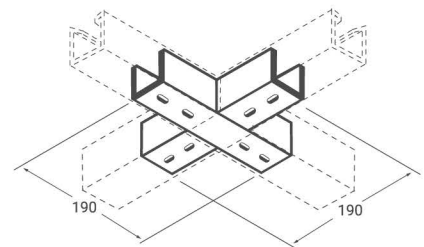

EMENDA INTERNA 'T' DUPLA
ECO-3816-I

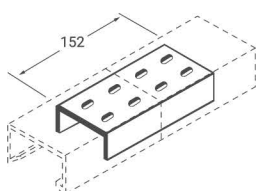

EMENDA INTERNA 'L' DUPLA
ECO-3816-L

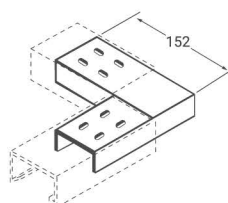

EMENDA INTERNA 'T' DUPLA
ECO-3816-T

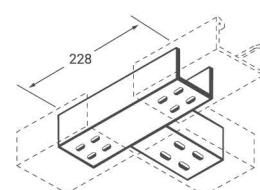

EMENDA INTERNA 'X' DUPLA

ECO-3816-X

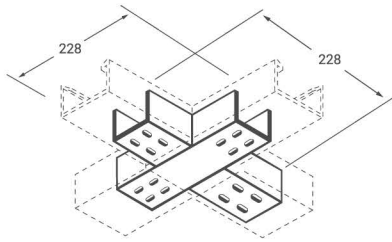

GANCHO PARA PERFIL

ECO-3817

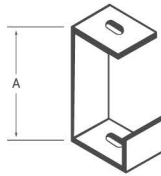

A	REF.
100 MM (CURTO)	ECO-3817-C
165 MM (LONGO)	ECO-3817-L

GANCHO PARA PERFIL DUPLO

ECO-3818

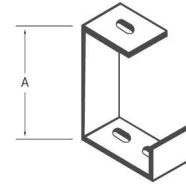

A	REF.
100 MM (CURTO)	ECO-3818-C
165 MM (LONGO)	ECO-3818-L

GANCHO PARA LUMINÁRIA

ECO-3820

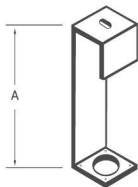

A	REF.
100 MM (CURTO)	ECO-3820-C
165 MM (LONGO)	ECO-3820-L

GANCHO DUPLO PARA LUMINÁRIA

ECO-3821

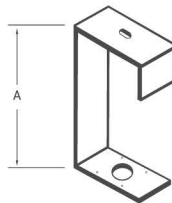

A	REF.
100 MM (CURTO)	ECO-3821-C
165 MM (LONGO)	ECO-3821-L

ARRUELA ADAPTADORA

ECO-3822

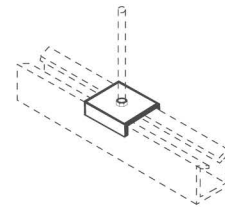

SAÍDA FINAL

ECO-3823

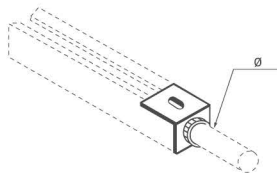

Ø	REF.
1/2"	ECO-3823-1
3/4"	ECO-3823-2
1"	ECO-3823-3

SAÍDA SUPERIOR

ECO-3824

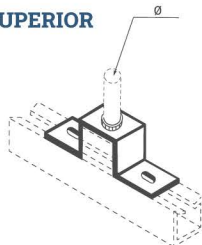

Ø	REF.
1/2"	ECO-3824-1
3/4"	ECO-3824-2
1"	ECO-3824-3

SAÍDA LATERAL SIMPLES

ECO-3825

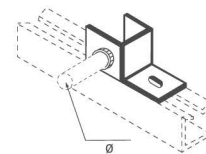

Ø	REF.
1/2"	ECO-3825-1
3/4"	ECO-3825-2
1"	ECO-3825-3

SAÍDA LATERAL DUPLA

ECO-3826

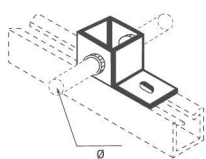

Ø	REF.
1/2"	ECO-3826-1
3/4"	ECO-3826-2
1"	ECO-3826-3

SAÍDA SUPERIOR COM LUVA

ECO-3827

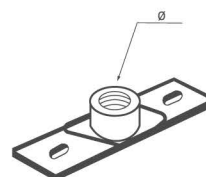

Ø	REF.
1/2"	ECO-3827-1
3/4"	ECO-3827-2
1"	ECO-3827-3

CAIXA PARA TOMADA REDONDA
ECO-3828-R

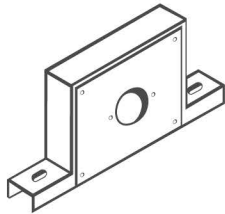

CAIXA PARA TOMADA BRASILEIRA
ECO-3828-BR

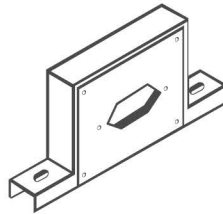

CAIXA DE DERIVAÇÃO 'I'
ECO-3829-I

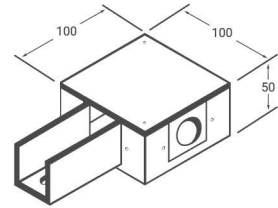

CAIXA DE DERIVAÇÃO 'C'
ECO-3829-C

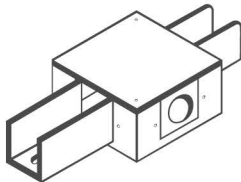

CAIXA DE DERIVAÇÃO 'L'
ECO-3829-L

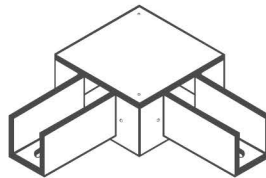

CAIXA DE DERIVAÇÃO 'T'
ECO-3829-T

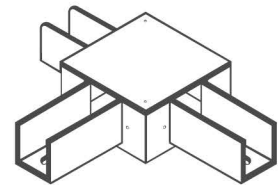

CAIXA DE DERIVAÇÃO 'X'
ECO-3829-X

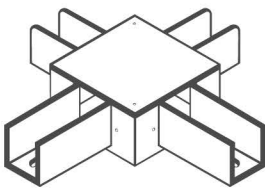

CURVA VERTICAL INTERNA 90°
ECO-3831-I

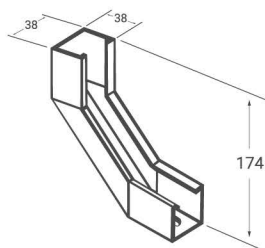

CURVA VERTICAL EXTERNA 90°
ECO-3831-E

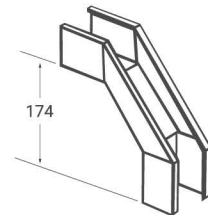

CURVA DE INVERSÃO 90°
ECO-3832

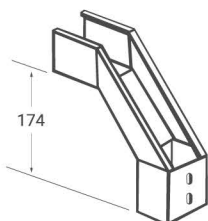

DESNÍVEL LINEAR
ECO-3833

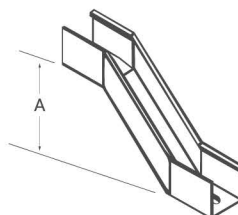

INDICAR COTA 'A'

ACOPLAMENTO
ECO-3834



TIPO	REF.
PERFIL 38	ECO-3834-38
PERFIL 76	ECO-3834-76

ELETRICIDADES E ACESSÓRIOS

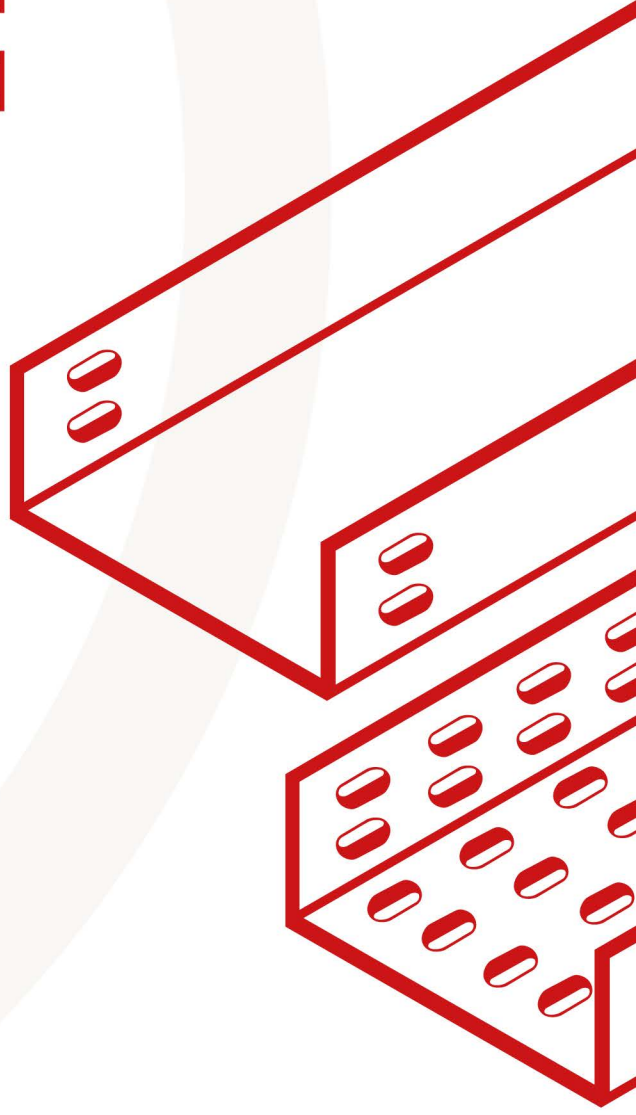

ELETROCALHA 'U' LISA

ECO-1800-L

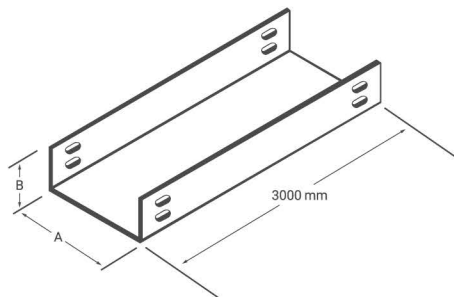

ELETROCALHA 'U' PERFURADA

ECO-1800-P

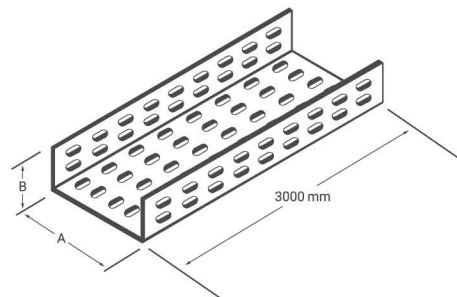

ELETROCALHA 'C' LISA

ECO-1801-L

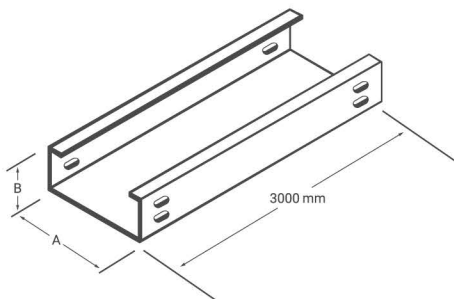

ELETROCALHA 'C' PERFURADA

ECO-1801-P

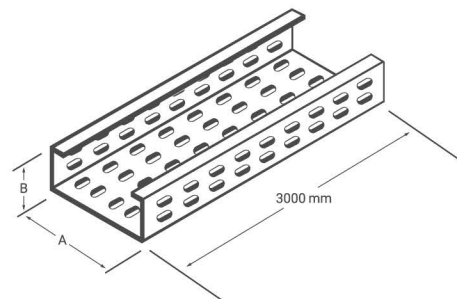

TAMPA DE ENCAIXE

ECO-1802-E

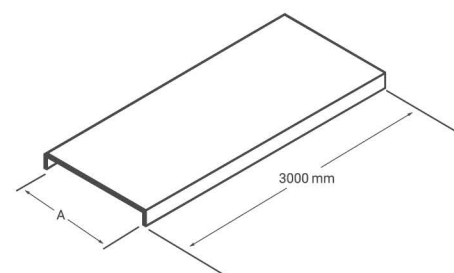

TAMPA DE PRESSÃO

ECO-1802-P

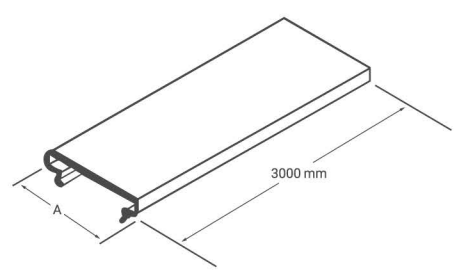

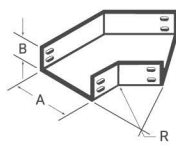
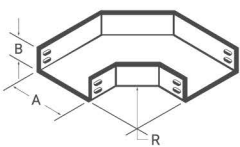
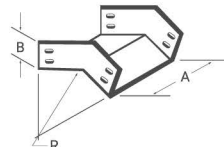
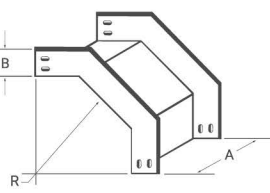
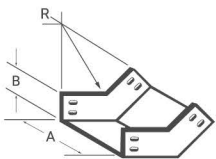
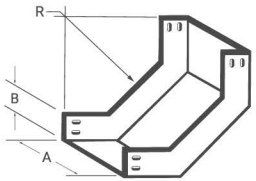
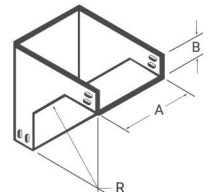
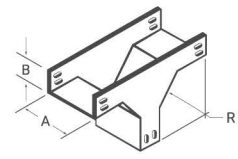
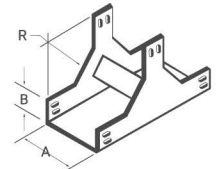
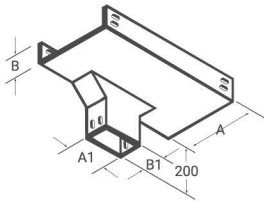
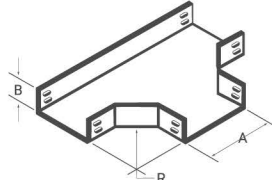
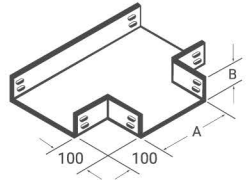
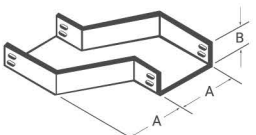
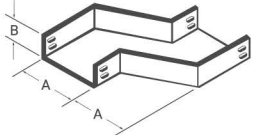
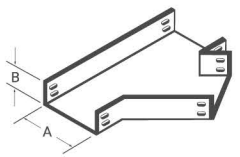
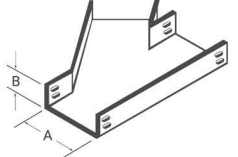
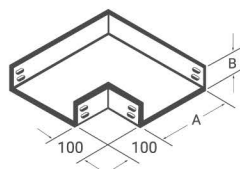
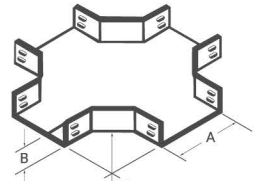
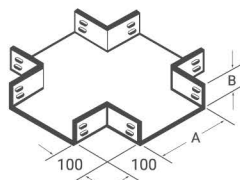
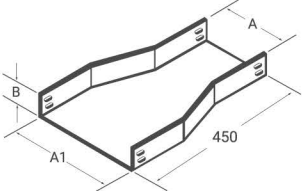
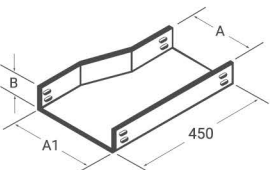
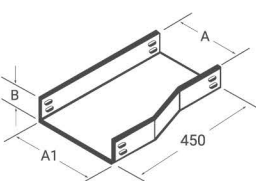
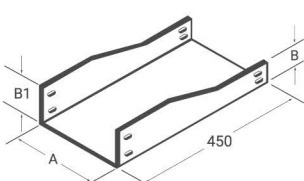
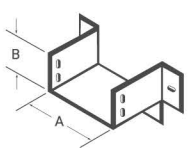
<p>CURVA HORIZONTAL 45° ECO-1803-45</p> 	<p>CURVA HORIZONTAL 90° ECO-1803-90</p> 	<p>CURVA VERTICAL EXT. 45° ECO-1804-45</p> 	<p>CURVA VERTICAL EXT. 90° ECO-1804-90</p> 
<p>CURVA VERTICAL INT. 45° ECO-1805-45</p> 	<p>CURVA VERTICAL INT. 90° ECO-1805-90</p> 	<p>CURVA DE INVERSÃO ECO-1806</p> 	<p>TÊ VERTICAL DE DESCIDA ECO-1807-D</p> 
<p>TÊ VERTICAL DE SUBIDA ECO-1807-S</p> 	<p>TÊ VERTICAL DE DERIVAÇÃO ECO-1807-DV</p> 	<p>TÊ HORIZONTAL ECO-1808-H</p> 	<p>TÊ RETO ECO-1808-R</p> 
<p>DESVIO À ESQUERDA ECO-1809-E</p> 	<p>DESVIO À DIREITA ECO-1809-D</p> 	<p>JUNÇÃO À ESQUERDA ECO-1810-E</p> 	<p>JUNÇÃO À DIREITA ECO-1810-D</p> 
<p>COTOVELO ECO-1811</p> 	<p>CRUZETA HORIZONTAL ECO-1812-H</p> 	<p>CRUZETA RETA ECO-1812-R</p> 	<p>REDUÇÃO CONCENTRICA ECO-1813-C</p> 
<p>REDUÇÃO À DIREITA ECO-1813-D</p> 	<p>REDUÇÃO À ESQUERDA ECO-1813-E</p> 	<p>REDUÇÃO DE ALTURA ECO-1813-A</p> 	<p>FLANGE ECO-1814</p> 

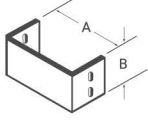
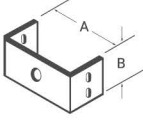
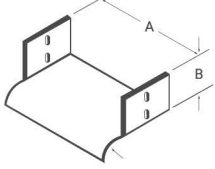
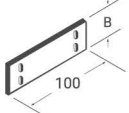
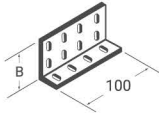
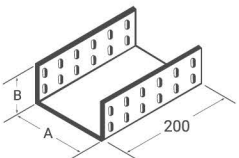
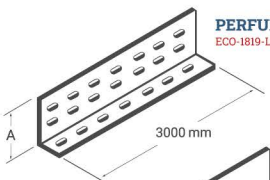
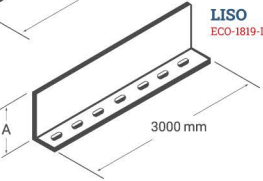
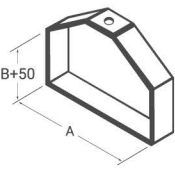
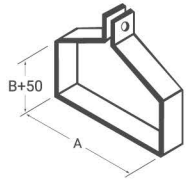
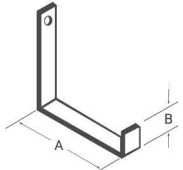
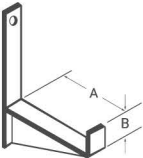
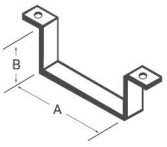
<p>TERMINAL ECO-1815</p> 	<p>TERMINAL C/ SAÍDA ECO-1815-S</p> 	<p>GOTEJADOR ECO-1816</p> 
<p>JUNÇÃO SIMPLES ECO-1817-S</p> 	<p>JUNÇÃO C/ REFORÇO ECO-1817-R</p> 	<p>EMENDA 'U' INTERNA ECO-1818</p> 
<p>SEPTO DIVISOR ECO-1819</p> <p>PERFURADO ECO-1819-L</p>  <p>LISO ECO-1819-L</p> 	<p>SUPOORTE TIPO 'B' ECO-1820-B</p> 	<p>SUPOORTE BALANÇO ECO-1820-BL</p> 
<p>SUPOORTE 'J' SIMPLES ECO-1820-J</p> 	<p>SUPOORTE 'J' REFORÇADO ECO-1820-JR</p> 	<p>SUPOORTE ÔMEGA ECO-1820-O</p> 

LEITOS CABOS

PARA

E ACESSÓRIOS

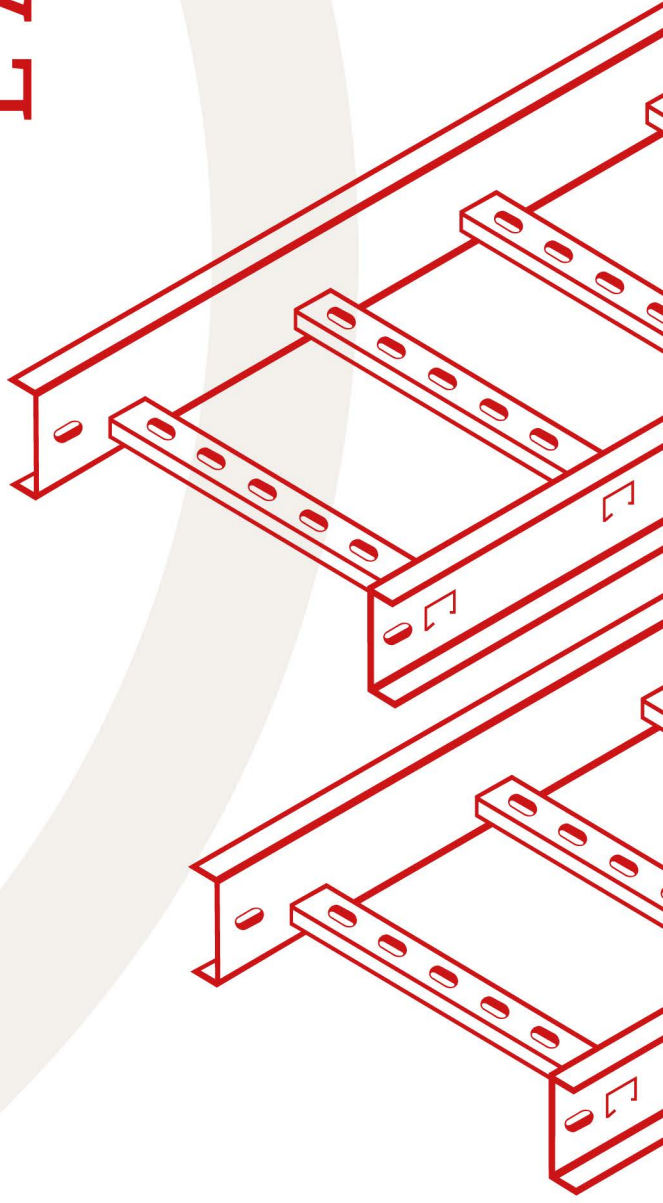

LEITO PARA CABOS LEVE (CHAPAS #18 E #20)
ECO-2800

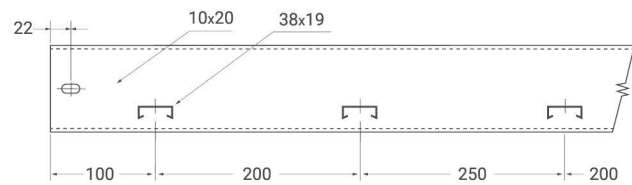
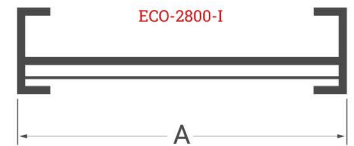
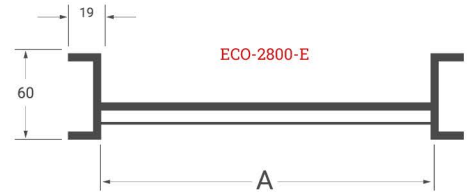
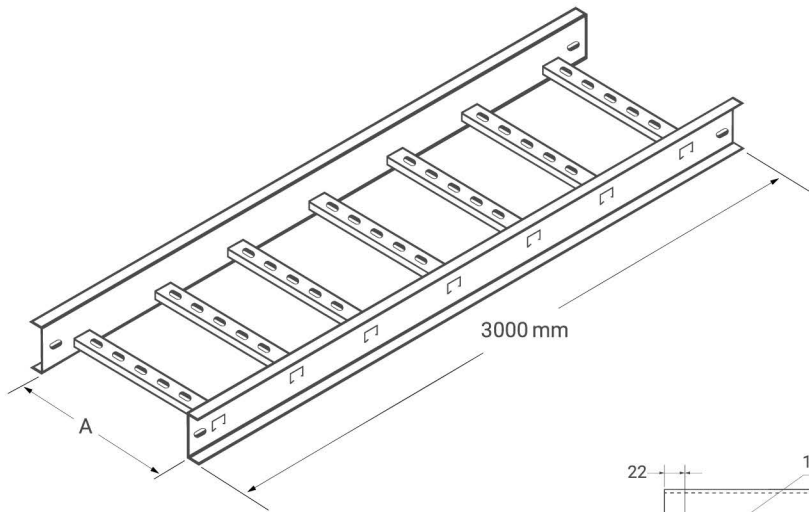

LEITO PARA CABOS MÉDIO ESPECIAL (CHAPAS #16 E #18)
ECO-2801

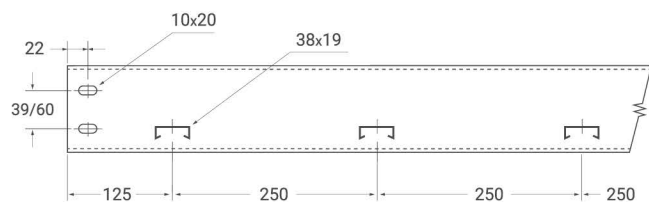
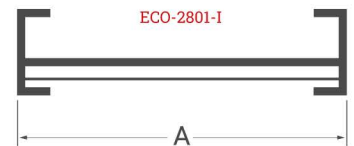
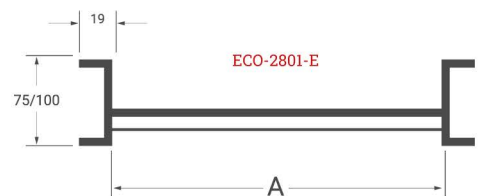
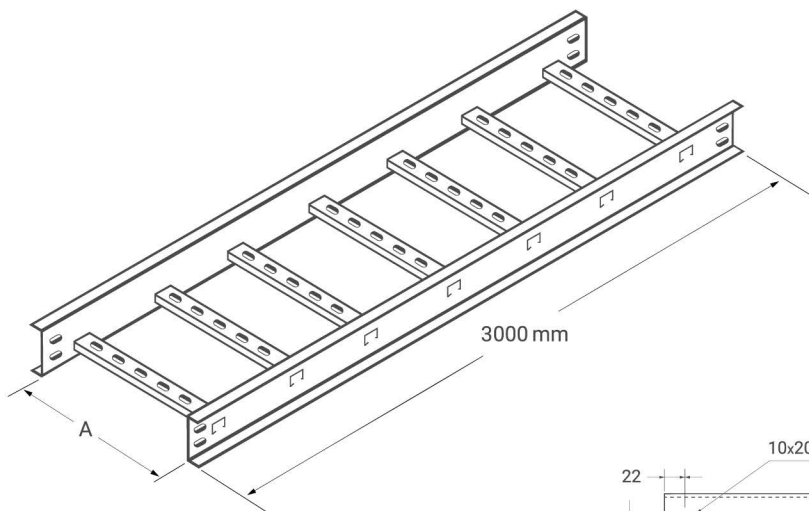

LEITO PARA CABOS PESADO (CHAPAS #12 E #14) ECO-2802

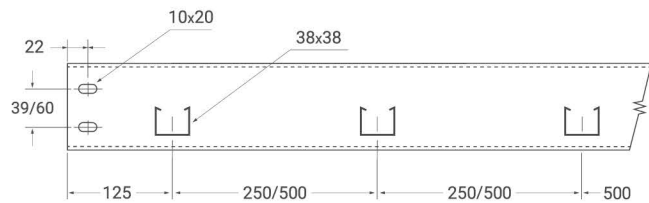
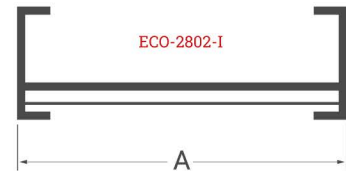
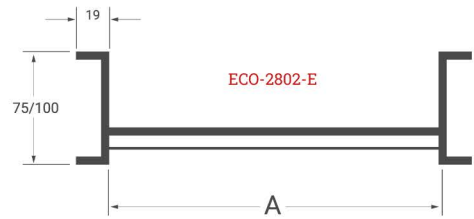
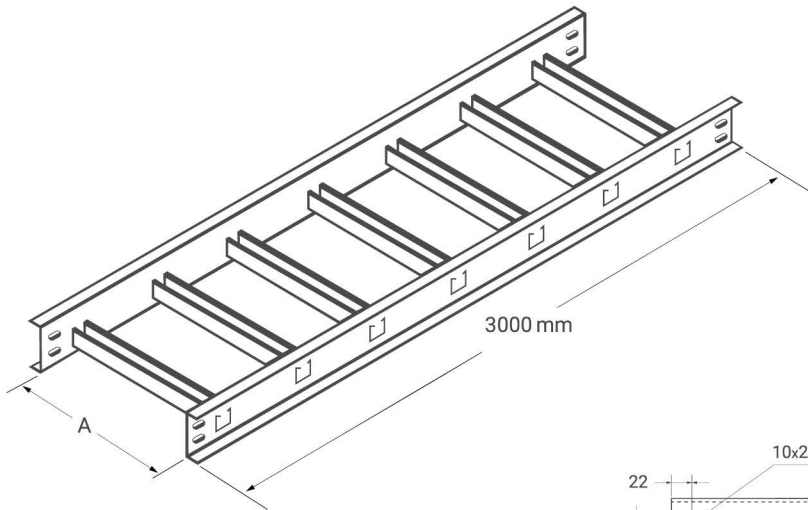

CURVA HORIZONTAL ECO-2804

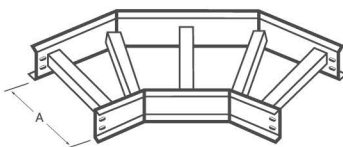

ÂNGULOS	15°	30°	45°	60°	75°	90°
REF.	ECO-2804-15	ECO-2804-30	ECO-2804-45	ECO-2804-60	ECO-2804-75	ECO-2804-90

CURVA VERTICAL EXTERNA ECO-2805

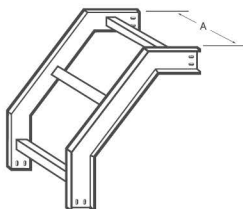

ÂNGULOS	15°	30°	45°	60°	75°	90°
REF.	ECO-2805-15	ECO-2805-30	ECO-2805-45	ECO-2805-60	ECO-2805-75	ECO-2805-90

CURVA VERTICAL INTERNA ECO-2806

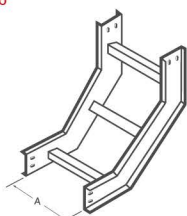

ÂNGULOS	15°	30°	45°	60°	75°	90°
REF.	ECO-2806-15	ECO-2806-30	ECO-2806-45	ECO-2806-60	ECO-2806-75	ECO-2806-90

LEITOS PARA CABOS



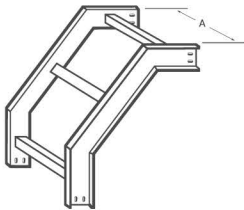
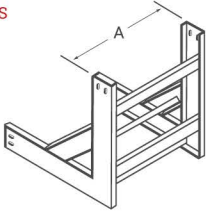
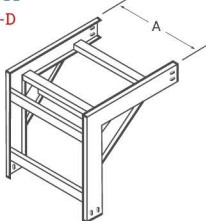
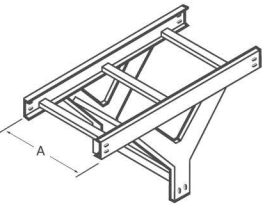
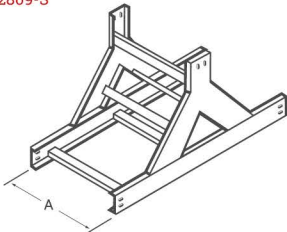
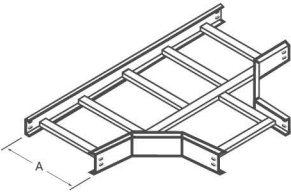
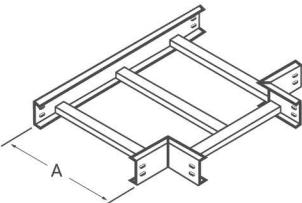
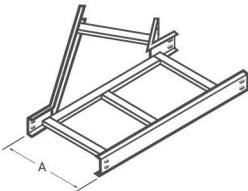
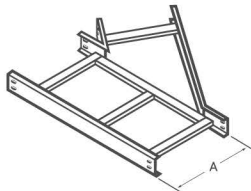
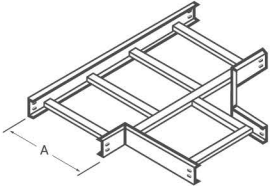
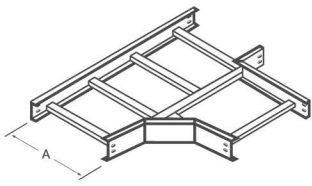
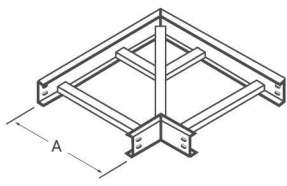
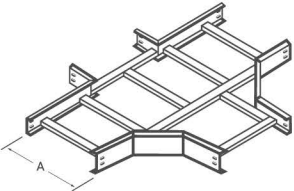
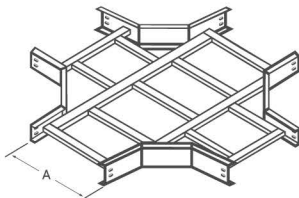
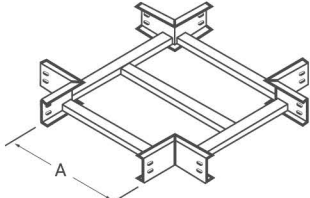
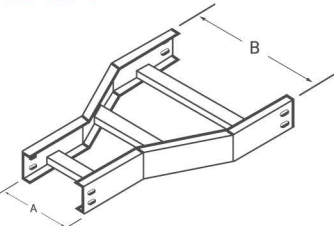
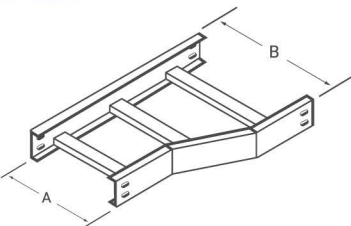
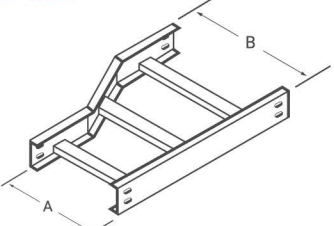







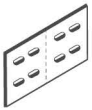

E ACESSÓRIOS

<p>CURVA DE INVERSÃO 90° ECO-1807-I</p> 	<p>CURVA 90° COM PASSAGEM RETA SUBIDA ECO-2808-S</p> 	<p>CURVA 90° COM PASSAGEM RETA DESCIDA ECO-2808-D</p> 
<p>TÊ VERTICAL 90° DESCIDA ECO-2809-D</p> 	<p>TÊ VERTICAL 90° SUBIDA ECO-2809-S</p> 	<p>TÊ HORIZONTAL 90° ECO-2810-H</p> 
<p>TÊ RETO 90° ECO-2810-R</p> 	<p>JUNÇÃO À ESQUERDA 45° ECO-2811-45</p> 	<p>JUNÇÃO À DIREITA 45° ECO-2812-45</p> 
<p>JUNÇÃO À ESQUERDA 90° ECO-2811-90</p> 	<p>JUNÇÃO À DIREITA 90° ECO-2812-90</p> 	<p>COTOVELO RETO 90° ECO-2813</p> 
<p>CRUZETA COM 1 SAÍDA RETA 90° ECO-2814-1</p> 	<p>CRUZETA HORIZONTAL 90° ECO-2814-90</p> 	<p>CRUZETA RETA 90° ECO-2814-R</p> 
<p>REDUÇÃO CONCÊNTRICA ECO-2815-C</p> 	<p>REDUÇÃO À DIREITA ECO-2815-D</p> 	<p>REDUÇÃO À ESQUERDA ECO-2815-E</p> 

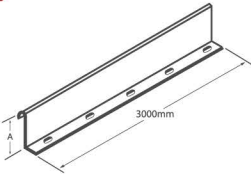
NOTA: INDICAR COTAS 'A' E 'B'. AS ABAS DAS CURVAS ACOMPANHAM PADRÃO DOS LEITOS. TODAS AS CURVAS POSSUEM OPÇÕES SEM E COM TAMPA.

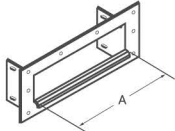
LEITOS PARA CABOS

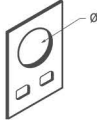
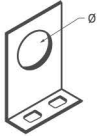
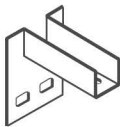
E ACESSÓRIOS

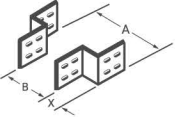
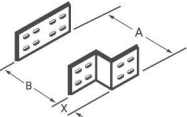
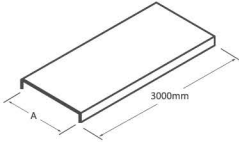
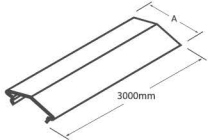
<p>JUNÇÃO SIMPLES ECO-2816-S</p> 	<p>JUNÇÃO RETA ECO-2816-R</p> 	<p>JUNÇÃO ARTICULADA ECO-2816-A</p> 	
<p>SUPOORTE SIMPLES ECO-2817-S</p> 	<p>SUPOORTE LATERAL ECO-2817-L</p> 	<p>SUPOORTE PARA SUSPENSÃO ECO-2817-SS</p> 	
<p>PRENDEDOR DE TAMPA ECO-2818</p> 	<p>SEPTO DIVISOR ECO-2819</p> 	<p>TERMINAL ECO-2820</p> 	
<p>FLANGE ECO-2821</p> 	<p>GOTEJADOR ECO-2822</p> 	<p>SAÍDA HORIZONTAL P/ ELETRODUTO ECO-2823-H</p> 	
<p>SAÍDA VERTICAL P/ ELETRODUTO ECO-2823-V</p> 	<p>SAÍDA SUPERIOR P/ PERFIL ECO-2824-S</p> 	<p>SAÍDA INFERIOR P/ PERFIL ECO-2824-I</p> 	
<p>REDUÇÃO RETA CONCÊNTRICA ECO-2825-C</p> 	<p>REDUÇÃO RETA EXCÊNTRICA ECO-2825-E</p> 	<p>TAMPA DE PRESSÃO ECO-2826-P</p> 	<p>TAMPA DE PRESSÃO DUAS ÁGUAS ECO-2826-P2</p> 

NOTA: INDICAR COTAS 'A', 'B' E 'X'. TAMPA DE PRESSÃO DUAS ÁGUAS DISPONÍVEL APENAS PARA TRECHOS RETOS.

ELETRÔNICOS E ACESSÓRIOS

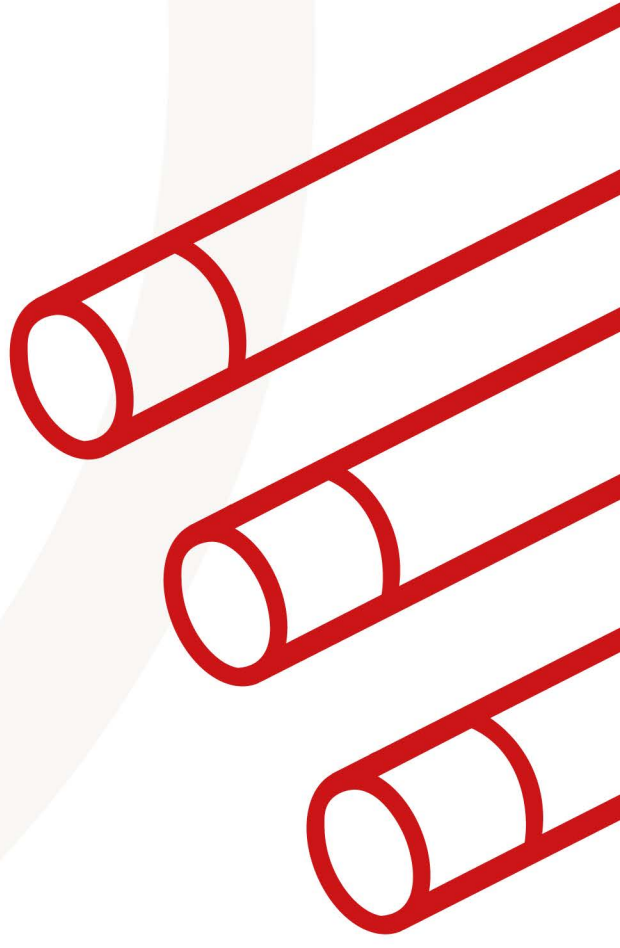

ELETRODUTO RÍGIDO

ECO-4800

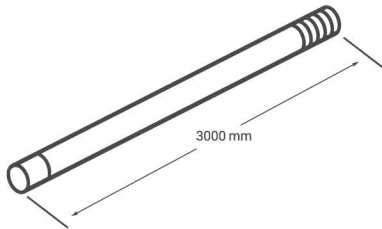

ELETROLÍTICO | PRÉ-ZINCADO | GALVANIZADO À FOGO

Ø	1/2"	3/4"	1"	1.1/4"	1.1/2"	2"	2.1/2"	3"	4"
LEVE	ECO-4800-1	ECO-4800-2	ECO-4800-3	*	*	*	*	*	*
MÉDIO	ECO-4801-4	ECO-4801-2	ECO-4801-3	ECO-4801-4	ECO-4801-5	ECO-4801-6	ECO-4801-7	ECO-4801-8	ECO-4801-9
PESADO	ECO-4802-4	ECO-4802-2	ECO-4802-3	ECO-4802-4	ECO-4802-5	ECO-4802-6	ECO-4802-7	ECO-4802-8	ECO-4802-9

PVC

Ø	1/2"	3/4"	1"	1.1/4"	1.1/2"	2"	2.1/2"	3"	4"
REF.	ECO-4803-1	ECO-4803-2	ECO-4803-3	ECO-4803-4	ECO-4803-5	ECO-4803-6	ECO-4803-7	ECO-4803-8	ECO-4803-9

RIR | ATMOSFERA EXPLOSIVA

Ø	1/2"	3/4"	1"	1.1/4"	1.1/2"	2"	2.1/2"	3"	4"	5"	6"
RIR NPT	ECO-4804-1	ECO-4804-2	ECO-4804-3	ECO-4804-4	ECO-4804-5	ECO-4804-6	ECO-4804-7	ECO-4804-8	ECO-4804-9	ECO-4804-10	ECO-4804-11
RIR BSP	ECO-4805-1	ECO-4805-2	ECO-4805-3	ECO-4805-4	ECO-4805-5	ECO-4805-6	ECO-4805-7	ECO-4805-8	ECO-4805-9	ECO-4805-10	ECO-4805-11

ELETRODUTO FLEXÍVEL

ECO-4806

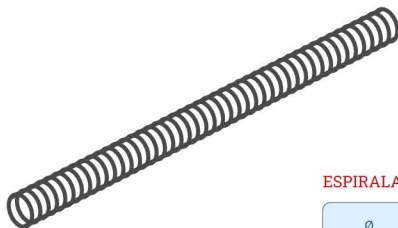

PVC FLEXÍVEL (25 A 50M)

Ø	1/2"	3/4"	1"
METAL	ECO-4806-1	ECO-4806-2	ECO-4806-3
PRETO	ECO-4807-1	ECO-4807-2	ECO-4807-3

ESPIRALADO PVC (25M)

Ø	1/2"	3/4"	1"	1.1/4"	1.1/2"	2"	2.1/2"	3"	4"
45°	ECO-4808-1	ECO-4808-2	ECO-4808-3	ECO-4808-4	ECO-4808-5	ECO-4808-6	ECO-4808-7	ECO-4808-8	ECO-4808-9

SEALTUBO (15 A 30M)

Ø	3/8"	1/2"	3/4"	1"	1.1/4"	1.1/2"	2"	2.1/2"	3"	4"
METAL	ECO-4809-0	ECO-4809-1	ECO-4809-2	ECO-4809-3	ECO-4809-4	ECO-4809-5	ECO-4809-6	ECO-4809-7	ECO-4809-8	ECO-4809-9
PRETO	ECO-4810-0	ECO-4810-1	ECO-4810-2	ECO-4810-3	ECO-4810-4	ECO-4810-5	ECO-4810-6	ECO-4810-7	ECO-4810-8	ECO-4810-9

DUTO PEAD PVC

ECO-4811

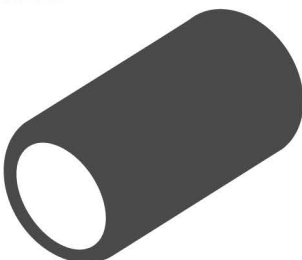

Ø	1.1/4"	1.1/2"	2"	3"	4"	5"	6"	7"	8"
REF.	ECO-4811-4	ECO-4811-5	ECO-4811-6	ECO-4811-7	ECO-4811-8	ECO-4811-9	ECO-4811-10	ECO-4811-11	ECO-4811-12

CURVAS

ECO-4812

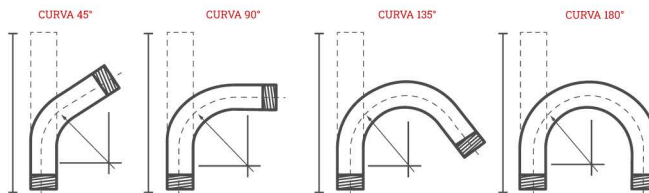
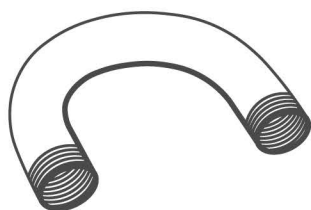

ELETROLÍTICO | PRÉ-ZINCADO | GALVANIZADO À FOGO

Ø	1/2"	3/4"	1"	1.1/4"	1.1/2"	2"	2.1/2"	3"	4"	5"	6"
45°	ECO-4812-1	ECO-4812-2	ECO-4812-3	ECO-4812-4	ECO-4812-5	ECO-4812-6	ECO-4812-7	ECO-4812-8	ECO-4812-9	ECO-4812-10	ECO-4812-11
90°	ECO-4813-1	ECO-4813-2	ECO-4813-3	ECO-4813-4	ECO-4813-5	ECO-4813-6	ECO-4813-7	ECO-4813-8	ECO-4813-9	ECO-4813-10	ECO-4813-11
135°	ECO-4814-1	ECO-4814-2	ECO-4814-3	ECO-4814-4	ECO-4814-5	ECO-4814-6	ECO-4814-7	ECO-4814-8	ECO-4814-9	ECO-4814-10	ECO-4814-11
180°	ECO-4815-1	ECO-4815-2	ECO-4815-3	ECO-4815-4	ECO-4815-5	ECO-4815-6	ECO-4815-7	ECO-4815-8	ECO-4815-9	ECO-4815-10	ECO-4815-11

PVC

Ø	1/2"	3/4"	1"	1.1/4"	1.1/2"	2"	2.1/2"	3"	4"	5"	6"
45°	ECO-4816-1	ECO-4816-2	ECO-4816-3	ECO-4816-4	ECO-4816-5	ECO-4816-6	ECO-4816-7	ECO-4816-8	ECO-4816-9	ECO-4816-10	ECO-4816-11
90°	ECO-4817-1	ECO-4817-2	ECO-4817-3	ECO-4817-4	ECO-4817-5	ECO-4817-6	ECO-4817-7	ECO-4817-8	ECO-4817-9	ECO-4817-10	ECO-4817-11
135°	ECO-4818-1	ECO-4818-2	ECO-4818-3	ECO-4818-4	ECO-4818-5	ECO-4818-6	ECO-4818-7	ECO-4818-8	ECO-4818-9	ECO-4818-10	ECO-4818-11
180°	ECO-4819-1	ECO-4819-2	ECO-4819-3	ECO-4819-4	ECO-4819-5	ECO-4819-6	ECO-4819-7	ECO-4819-8	ECO-4819-9	ECO-4819-10	ECO-4819-11

RIR | ATMOSFERA EXPLOSIVA

Ø	1/2"	3/4"	1"	1.1/4"	1.1/2"	2"	2.1/2"	3"	4"	5"	6"
45°	ECO-4820-1	ECO-4820-2	ECO-4820-3	ECO-4820-4	ECO-4820-5	ECO-4820-6	ECO-4820-7	ECO-4820-8	ECO-4820-9	ECO-4820-10	ECO-4820-11
90°	ECO-4821-1	ECO-4821-2	ECO-4821-3	ECO-4821-4	ECO-4821-5	ECO-4821-6	ECO-4821-7	ECO-4821-8	ECO-4821-9	ECO-4821-10	ECO-4821-11
135°	ECO-4822-1	ECO-4822-2	ECO-4822-3	ECO-4822-4	ECO-4822-5	ECO-4822-6	ECO-4822-7	ECO-4822-8	ECO-4822-9	ECO-4822-10	ECO-4822-11
180°	ECO-4823-1	ECO-4823-2	ECO-4823-3	ECO-4823-4	ECO-4823-5	ECO-4823-6	ECO-4823-7	ECO-4823-8	ECO-4823-9	ECO-4823-10	ECO-4823-11

LUVAS

ECO-4824



AÇO

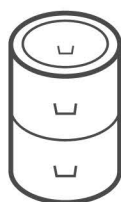

PVC FLEXÍVEL



PVC

Ø	PZ GE GF	RIR	PVC	PVC FLEX.
1/2"	ECO-4824-1	ECO-4825-1	ECO-4826-1	ECO-4827-1
3/4"	ECO-4824-2	ECO-4825-2	ECO-4826-2	ECO-4827-2
1"	ECO-4824-3	ECO-4825-3	ECO-4826-3	ECO-4827-3
1.1/4"	ECO-4824-4	ECO-4825-4	ECO-4826-4	ECO-4827-4
1.1/2"	ECO-4824-5	ECO-4825-5	ECO-4826-5	ECO-4827-5
2"	ECO-4824-6	ECO-4825-6	ECO-4826-6	ECO-4827-6
2.1/2"	ECO-4824-7	ECO-4825-7	ECO-4826-7	ECO-4827-7
3"	ECO-4824-8	ECO-4825-8	ECO-4826-8	ECO-4827-8
4"	ECO-4824-9	ECO-4825-9	ECO-4826-9	ECO-4827-9
5"	ECO-4824-10	ECO-4825-10	ECO-4826-10	ECO-4827-10
6"	ECO-4824-11	ECO-4825-11	ECO-4826-11	ECO-4827-11

CONDULETE MÚLTIPLO

ECO-4825

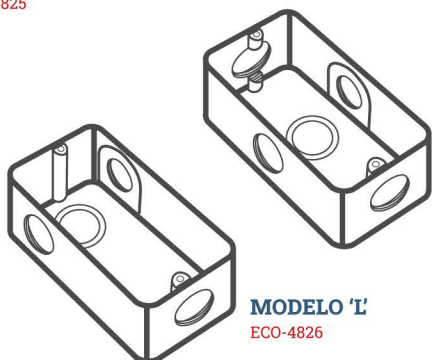

MODELO 'X'
ECO-4825

MODELO 'L'
ECO-4826

Ø	1/2"	3/4"	1"	2"
X	ECO-4825-1	ECO-4825-2	ECO-4825-3	ECO-4825-4
L	ECO-4826-1	ECO-4826-2	ECO-4826-3	ECO-4826-4

CONDULETE FIXO

ECO-4827

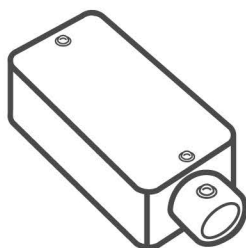

Ø	C	E	LL	LR	LB	T	TB	X
1/2"	ECO-4827-1	ECO-4828-1	ECO-4829-1	ECO-4830-1	ECO-4831-1	ECO-4832-1	ECO-4833-1	ECO-4834-1
3/4"	ECO-4827-2	ECO-4828-2	ECO-4829-2	ECO-4830-2	ECO-4831-2	ECO-4832-2	ECO-4833-2	ECO-4834-2
1"	ECO-4827-3	ECO-4828-3	ECO-4829-3	ECO-4830-3	ECO-4831-3	ECO-4832-3	ECO-4833-3	ECO-4834-3
1.1/4"	ECO-4827-4	ECO-4828-4	ECO-4829-4	ECO-4830-4	ECO-4831-4	ECO-4832-4	ECO-4833-4	ECO-4834-4
1.1/2"	ECO-4827-5	ECO-4828-5	ECO-4829-5	ECO-4830-5	ECO-4831-5	ECO-4832-5	ECO-4833-5	ECO-4834-5
2"	ECO-4827-6	ECO-4828-6	ECO-4829-6	ECO-4830-6	ECO-4831-6	ECO-4832-6	ECO-4833-6	ECO-4834-6
2.1/2"	ECO-4827-7	ECO-4828-7	ECO-4829-7	ECO-4830-7	ECO-4831-7	ECO-4832-7	ECO-4833-7	ECO-4834-7
3"	ECO-4827-8	ECO-4828-8	ECO-4829-8	ECO-4830-8	ECO-4831-8	ECO-4832-8	ECO-4833-8	ECO-4834-8
4"	ECO-4827-9	ECO-4828-9	ECO-4829-9	ECO-4830-9	ECO-4831-9	ECO-4832-9	ECO-4833-9	ECO-4834-9

CONDULETE TGVP

ECO-4835

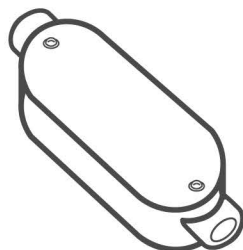

Ø	C	LL	LR	LB	T
1/2"	ECO-4835-1	ECO-4836-1	ECO-4837-1	ECO-4838-1	ECO-4839-1
3/4"	ECO-4835-2	ECO-4836-2	ECO-4837-2	ECO-4838-2	ECO-4839-2
1"	ECO-4835-3	ECO-4836-3	ECO-4837-3	ECO-4838-3	ECO-4839-3
1.1/4"	ECO-4835-4	ECO-4836-4	ECO-4837-4	ECO-4838-4	ECO-4839-4
1.1/2"	ECO-4835-5	ECO-4836-5	ECO-4837-5	ECO-4838-5	ECO-4839-5
2"	ECO-4835-6	ECO-4836-6	ECO-4837-6	ECO-4838-6	ECO-4839-6

CAIXA DE EMBUTIR

ECO-4040

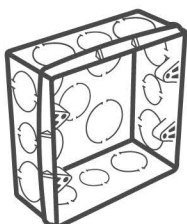

Ø	REF.
QUADRADA 4X4	ECO-4840-1
RETANGULAR 4X2	ECO-4840-2
OCTOGONAL 4X4	ECO-4840-3
DRYWALL 4X4	ECO-4840-4
DRYWALL 4X2	ECO-4840-5

CAIXA DE PASSAGEM

ECO-1003-1

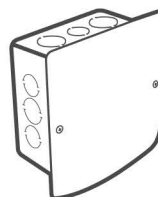

Ø	ALUMÍNIO	PVC
10X10	ECO-4841-1	ECO-4842-1
15X15	ECO-4841-2	ECO-4842-2
20X20	ECO-4841-3	ECO-4842-3
30X30	ECO-4841-4	ECO-4842-4
40X20	ECO-4841-5	ECO-4842-5

TAMPA PARA CONDULETE

ECO-4843



<p>BOX CURVO ECO-4845-C</p> 	<p>BOX RETO ECO-4845-R</p> 	<p>BUCHA DE ACABAMENTO ECO-4846-A</p> 
<p>BUCHA DE REDUÇÃO ECO-4846-R</p> 	<p>BUCHA TERMINAL SEM ROSCA ECO-4846-T</p> 	<p>TAMPÃO PARA CONDULETE ECO-4847</p> 
<p>UNIDUT CÔNICO ECO-4848-C</p> 	<p>UNIDUT MÚLTIPLO ECO-4848-M</p> 	<p>UNIDUT RETO ECO-4848-R</p> 
<p>UNILET ECO-4849</p> 	<p>ARRUELA ADAPTADORA ECO-4850</p> 	<p>PRENSA CABO ALUMÍNIO ECO-4851-A</p> 
<p>PRENSA CABO POLIAMIDA ECO-4851-P</p> 	<p>CONECTOR PEAD ECO-4852</p> 	<p>TAMPÃO PEAD ECO-4853</p> 
<p>CONECTOR REUSÁVEL ECO-4854-R</p> 	<p>CONECTOR FIXO ECO-4854-F</p> <div style="display: flex; justify-content: space-around;"> <div style="text-align: center;">  MACHO ECO-4854-FM </div> <div style="text-align: center;">  FÊMEA ECO-4854-FF </div> </div>	<p>CONECTOR GIRATÓRIO ECO-4854-G</p> <div style="display: flex; justify-content: space-around;"> <div style="text-align: center;">  MACHO ECO-4854-GM </div> <div style="text-align: center;">  FÊMEA ECO-4854-GF </div> </div>

FIXADORES E DEMAIS ACESSÓRIOS

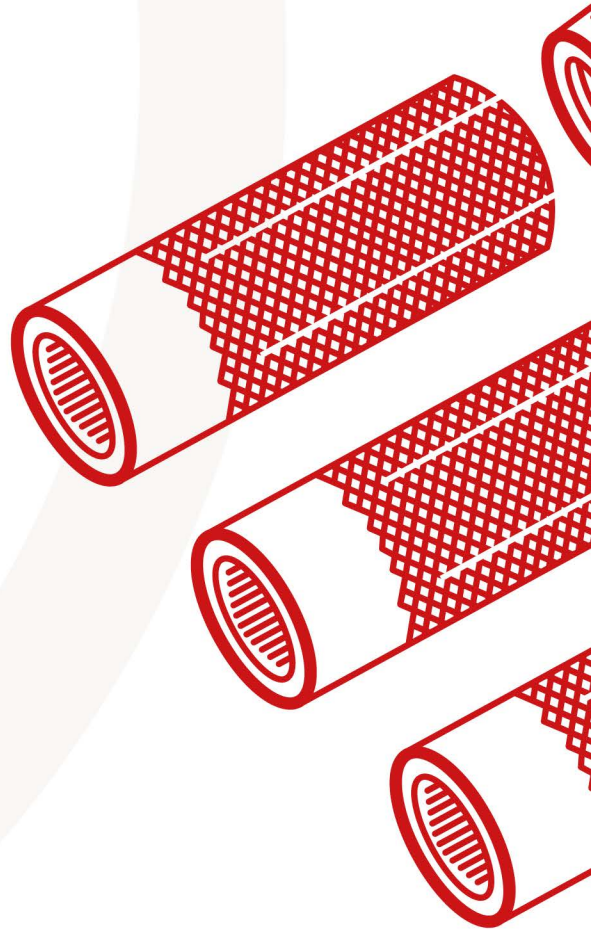

PORCA LOSANGULAR
ECO-5800



Ø	REF.
1/4"	ECO-5800-1
5/16"	ECO-5800-2
3/8"	ECO-5800-3

PORCA LOSANGULAR COM PINO
ECO-5800-P

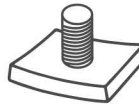

Ø	REF.
1/4"	ECO-5800-P-1
5/16"	ECO-5800-P-2
3/8"	ECO-5800-P-3

PORCA LOSANGULAR COM MOLA
ECO-5800-LM



Ø	REF.
1/4"	ECO-5800-M-1
5/16"	ECO-5800-M-2
3/8"	ECO-5800-M-3

PORCA QUADRADA
ECO-5801

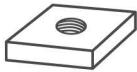

Ø	REF.
1/4"	ECO-5801-1
5/16"	ECO-5801-2
3/8"	ECO-5801-3

PORCA QUADRADA COM MOLA
ECO-5801-M

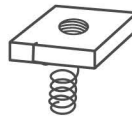

Ø	REF.
1/4"	ECO-5801-M-1
5/16"	ECO-5801-M-2
3/8"	ECO-5801-M-3

PORCA LOSANGULAR COM MOLA SUPERIOR
ECO-5801-MS



Ø	REF.
1/4"	ECO-5801-MS-1
5/16"	ECO-5801-MS-2
3/8"	ECO-5801-MS-3

PARAFUSO CABEÇA SEXTAVADA
ECO-5803



COMP.	Ø 1/4"	Ø 5/16"	Ø 3/8"
1/2"	ECO-5803-1	ECO-5804-1	ECO-5805-1
5/8"	ECO-5803-2	ECO-5804-2	ECO-5805-2
3/4"	ECO-5803-3	ECO-5804-3	ECO-5805-3
7/8"	ECO-5803-4	ECO-5804-4	ECO-5805-4
1"	ECO-5803-5	ECO-5804-5	ECO-5805-5
1.1/4"	ECO-5803-6	ECO-5804-6	ECO-5805-6
1.1/2"	ECO-5803-7	ECO-5804-7	ECO-5805-7
1.3/4"	ECO-5803-8	ECO-5804-8	ECO-5805-8
2"	ECO-5803-9	ECO-5804-9	ECO-5805-9
2.1/2"	ECO-5803-10	ECO-5804-10	ECO-5805-10
3"	ECO-5803-11	ECO-5804-11	ECO-5805-11

PARAFUSO CABEÇA LENTILHA AUTO TRAVANTE
ECO-5806

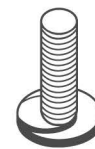

Ø	REF.
1/4" X 1/2"	ECO-5806-1
1/4" X 7/8"	ECO-5806-2
1/4" X 3/4"	ECO-5806-3
5/16" X 1/2"	ECO-5806-4
5/16" X 3/4"	ECO-5806-5
3/8" X 3/4"	ECO-5806-6

PARAFUSO CABEÇA REDONDA
ECO-5807



COMP.	Ø 1/4"	Ø 5/16"	Ø 3/8"
1/2"	ECO-5807-1	ECO-5808-1	ECO-5809-1
5/8"	ECO-5807-2	ECO-5808-2	ECO-5809-2
3/4"	ECO-5807-3	ECO-5808-3	ECO-5809-3
7/8"	ECO-5807-4	ECO-5808-4	ECO-5809-4
1"	ECO-5807-5	ECO-5808-5	ECO-5809-5
1.1/4"	ECO-5807-6	ECO-5808-6	ECO-5809-6
1.1/2"	ECO-5807-7	ECO-5808-7	ECO-5809-7
1.3/4"	ECO-5807-8	ECO-5808-8	ECO-5809-8
2"	ECO-5807-9	ECO-5808-9	ECO-5809-9
2.1/2"	ECO-5807-10	ECO-5808-10	ECO-5809-10
3"	ECO-5807-11	ECO-5808-11	ECO-5809-11

PORCA SEXTAVADA
ECO-5810



Ø	REF.
1/8"	ECO-5810-1
3/16"	ECO-5810-2
1/4"	ECO-5810-3
5/16"	ECO-5810-4
3/8"	ECO-5810-5
1/2"	ECO-5810-6
5/8"	ECO-5810-7
3/4"	ECO-5810-8

ARRUELA LISA

ECO-5811-L



Ø	REF.
1/8"	ECO-5811-L-1
3/16"	ECO-5811-L-2
1/4"	ECO-5811-L-3
5/16"	ECO-5811-L-4
3/8"	ECO-5811-L-5
1/2"	ECO-5811-L-6
5/8"	ECO-5811-L-7
3/4"	ECO-5811-L-8

ARRUELA DE PRESSÃO

ECO-5811-P



Ø	REF.
1/8"	ECO-5811-P-1
3/16"	ECO-5811-P-2
1/4"	ECO-5811-P-3
5/16"	ECO-5811-P-4
3/8"	ECO-5811-P-5
1/2"	ECO-5811-P-6
5/8"	ECO-5811-P-7
3/4"	ECO-5811-P-8

PARAFUSO CABEÇA REDONDA

ECO-5812

ROSCA SOBERBA



BUCHA	Ø	REF.
S-6	3/16" x 1"	ECO-5812-1
S-8	1/4" x 1.3/4"	ECO-5812-2
S-10	3/8" x 2"	ECO-5812-3

PARAFUSO CABEÇA SEXTAVADA

ECO-5813

ROSCA SOBERBA



BUCHA	Ø	REF.
S-8	1/4" x 1.3/4"	ECO-5813-1
S-10	5/16" x 2"	ECO-5813-2
S-12	3/8" x 2"	ECO-5813-3

BUCHA DE NYLON

ECO-5814

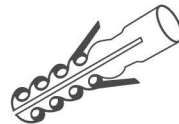

BUCHA	Ø	REF.
S-6	1/4"	ECO-5814-1
S-8	5/16"	ECO-5814-2
S-10	3/8"	ECO-5814-3
S-12	1/2"	ECO-5814-4

CHUMBADOR 'UR'

ECO-5815



Ø	REF.
1/4"	ECO-5815-UR-1
5/16"	ECO-5815-UR-2
3/8"	ECO-5815-UR-3
1/2"	ECO-5815-UR-4
5/8"	ECO-5815-UR-5
3/4"	ECO-5815-UR-6

CHUMBADOR 'URX'

ECO-5815-RX

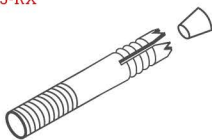

Ø	REF.
3/8"	ECO-5815-RX-1
1/2"	ECO-5815-RX-2
5/8"	ECO-5815-RX-3
3/4"	ECO-5815-RX-4

CHUMBADOR 'CB'

ECO-5815-CB

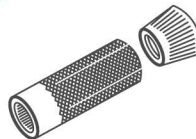

Ø	REF.
3/8"	ECO-5815-CB-1
1/2"	ECO-5815-CB-2
5/8"	ECO-5815-CB-3
3/4"	ECO-5815-CB-4

VERGALHÃO ROSCA TOTAL

ECO-5816

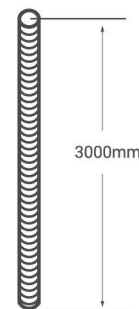

Ø	REF.
3/8"	ECO-5816-1
1/2"	ECO-5816-2
5/8"	ECO-5816-3
3/4"	ECO-5816-4
1/2"	ECO-5816-4

SUPORTE MEDAJOIST

ECO-5817



PROLONGADOR SEXTAVADO

ECO-5818

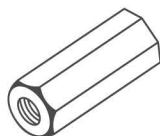

Ø	REF.
3/8"	ECO-5818-1
1/2"	ECO-5818-2
5/8"	ECO-5818-3
3/4"	ECO-5818-4

PRESILHA GUIA PARA LEITO

ECO-5819

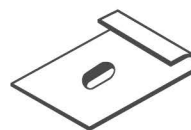

LEITO	REF.
LEVE	ECO-5819-1
MÉDIO	ECO-5819-2
PESADO	ECO-5819-3

FITA PERFURADA

ECO-5820

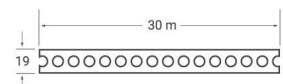

BRAÇADEIRA 'U' PERFIL

ECO-5821-U

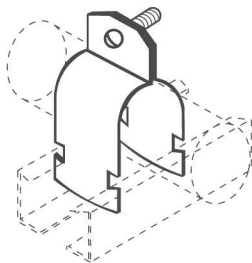

Ø	PARAF.	REF.
3/8"	1/4" x 3/4"	ECO-5821-U-1
1/2"	1/4" x 3/4"	ECO-5821-U-2
3/4"	1/4" x 3/4"	ECO-5821-U-3
1"	1/4" x 3/4"	ECO-5821-U-4
1.1/4"	1/4" x 1"	ECO-5821-U-5
1.1/2"	1/4" x 1"	ECO-5821-U-6
2"	1/4" x 1"	ECO-5821-U-7
2.1/2"	1/4" x 1.1/2"	ECO-5821-U-8
3"	1/4" x 1.1/2"	ECO-5821-U-9
3.1/2"	1/4" x 1.1/2"	ECO-5821-U-10
4"	1/4" x 1.1/2"	ECO-5821-U-11

BRAÇADEIRA 'D'

ECO-5821-D

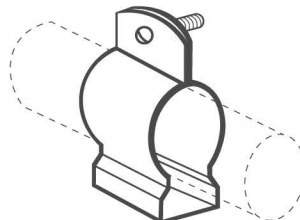

Ø	PARAF.	REF.
3/8"	1/4" x 3/4"	ECO-5821-D-1
1/2"	1/4" x 3/4"	ECO-5821-D-2
3/4"	1/4" x 3/4"	ECO-5821-D-3
1"	1/4" x 3/4"	ECO-5821-D-4
1.1/4"	1/4" x 1"	ECO-5821-D-5
1.1/2"	1/4" x 1"	ECO-5821-D-6
2"	1/4" x 1"	ECO-5821-D-7
2.1/2"	1/4" x 1.1/2"	ECO-5821-D-8
3"	1/4" x 1.1/2"	ECO-5821-D-9
3.1/2"	1/4" x 1.1/2"	ECO-5821-D-10
4"	1/4" x 1.1/2"	ECO-5821-D-11

BRAÇADEIRA 'ÔMEGA'

ECO-5821-O

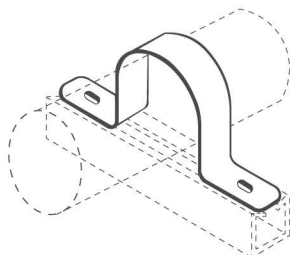

Ø	REF.
3/8"	ECO-5821-O-1
1/2"	ECO-5821-O-2
3/4"	ECO-5821-O-3
1"	ECO-5821-O-4
1.1/4"	ECO-5821-O-5
1.1/2"	ECO-5821-O-6
2"	ECO-5821-O-7
2.1/2"	ECO-5821-O-8
3"	ECO-5821-O-9
3.1/2"	ECO-5821-O-10
4"	ECO-5821-O-11
5"	ECO-5821-O-12
6"	ECO-5821-O-13
8"	ECO-5821-O-14
10"	ECO-5821-O-15

BRAÇADEIRA ECONÔMICA

ECO-5821-E

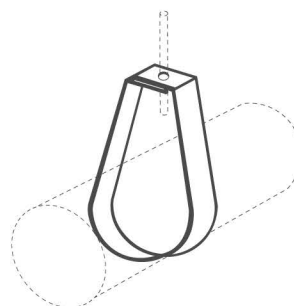

Ø	REF.
1/2"	ECO-5821-E-2
3/4"	ECO-5821-E-3
1"	ECO-5821-E-4
1.1/4"	ECO-5821-E-5
1.1/2"	ECO-5821-E-6
2"	ECO-5821-E-7
2.1/2"	ECO-5821-E-8
3"	ECO-5821-E-9
3.1/2"	ECO-5821-E-10
4"	ECO-5821-E-11
5"	ECO-5821-E-12
6"	ECO-5821-E-13
8"	ECO-5821-E-14

BRAÇADEIRA 'C'

ECO-5821-C

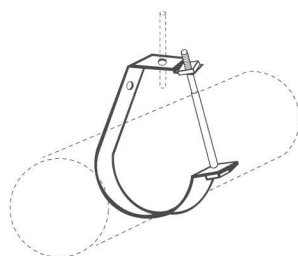

Ø	REF.
1/2"	ECO-5821-C-2
3/4"	ECO-5821-C-3
1"	ECO-5821-C-4
1.1/4"	ECO-5821-C-5
1.1/2"	ECO-5821-C-6
2"	ECO-5821-C-7
2.1/2"	ECO-5821-C-8
3"	ECO-5821-C-9
3.1/2"	ECO-5821-C-10
4"	ECO-5821-C-11
5"	ECO-5821-C-12
6"	ECO-5821-C-13
8"	ECO-5821-C-14

BRAÇADEIRA 'U' VERGALHÃO

ECO-5821-V

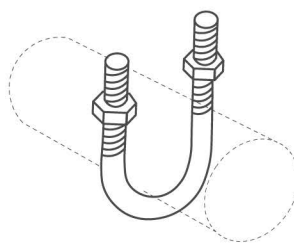

Ø	REF.
1/2"	ECO-5821-UV-2
3/4"	ECO-5821-UV-3
1"	ECO-5821-UV-4
1.1/4"	ECO-5821-UV-5
1.1/2"	ECO-5821-UV-6
2"	ECO-5821-UV-7
2.1/2"	ECO-5821-UV-8
3"	ECO-5821-UV-9
3.1/2"	ECO-5821-UV-10
4"	ECO-5821-UV-11
5"	ECO-5821-UV-12
6"	ECO-5821-UV-13
8"	ECO-5821-UV-14
10"	ECO-5821-UV-15

GRAMPO 'C'
ECO-5823-C

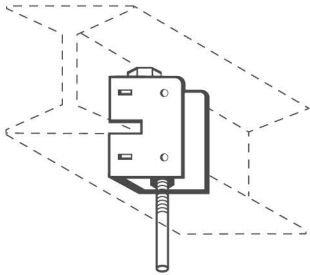

BALANCIM PARA GRAMPO 'C'
ECO-5823-B

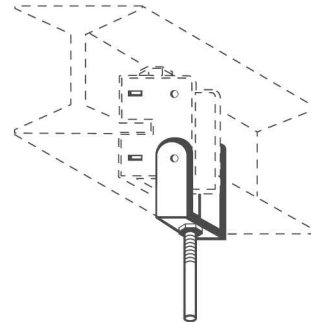

GRAPA FIXA
ECO-5824

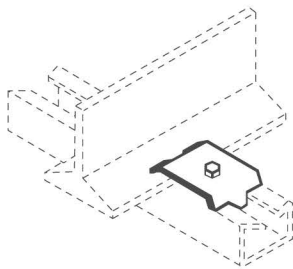

MÃO FRANCESA SIMPLES
ECO-5825-S

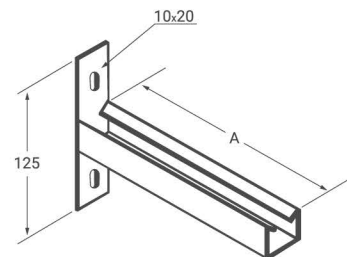

MÃO FRANCESA DUPLA
ECO-5825-D

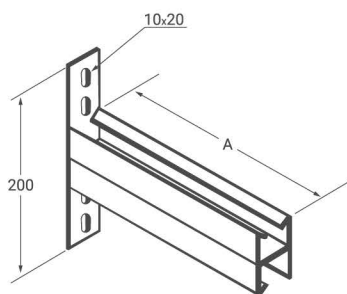

MÃO FRANCESA REFORÇADA
ECO-5825-R

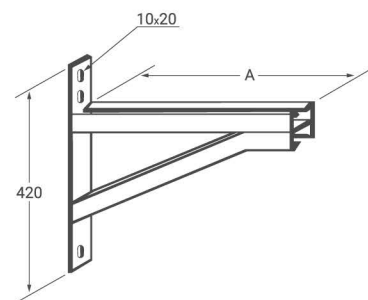



ECOLEITO

Professional Cable Management Systems

RODOLFO Z BECEGATO BENEFICIAMENTO DE METAIS ME.

R. Santa Áurea, 63 - Vila Nair, São Paulo - SP, 04282-040

Tel: + 55 11 5061 2042 / +55 11 99880 2818

CNPJ: 10.759.428/0001-76